



IN LOVING  
REMEMBRANCE OF

Christopher Ashenhardt  
Died Nov. 8, 1928.  
Age 79 years.

Gone but not forgotten

A precious one from us has gone

A voice we loved is stilled;

A place is vacant in our home,

Which never can be filled.

God in His wisdom has recalled

The boon his love had given,

And though the body slumbers here,

The soul is safe in Heaven.

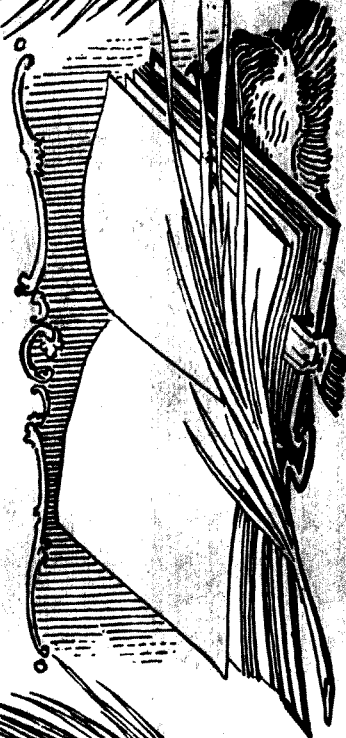

**HUSBAND'S NAME** Albert G. Knight  
 When Born 17 June 1876 Where \_\_\_\_\_  
 Christened \_\_\_\_\_ Where \_\_\_\_\_  
 When Died 4 Apr. 1963 Where Alvy, W.V.  
 When Buried \_\_\_\_\_ Where Hoxner Cemetery  
 When Married \_\_\_\_\_ Where \_\_\_\_\_  
 Other Wives (if any) \_\_\_\_\_  
 Number (1) (2) etc. \_\_\_\_\_  
 His Father Nathaniel Knight His Mother's Maiden Name Malissa V. Baker <sup>B1853</sup>  
27 July 1944

(Husband's Full Name)

(Wife's Maiden Name)

This information obtained from

**WIFE'S MAIDEN NAME** Artie Macy Ashenhart  
 When Born 17 Oct 1877 Where Alvy W.V.  
 Christened \_\_\_\_\_ Where \_\_\_\_\_  
 When Died 18 Aug. 1976 Where Alvy, W.V. Date \_\_\_\_\_  
 When Buried \_\_\_\_\_ Where Hoxner Cemetery Compiler \_\_\_\_\_  
 Other Husb. (if any) \_\_\_\_\_ Address \_\_\_\_\_  
 Number (1) (2) etc. \_\_\_\_\_  
 Her Father Christopher Ashenhart Her Mother's Maiden Name Rebecca Haught City \_\_\_\_\_ State \_\_\_\_\_

Male or Female	CHILDREN (Arrange in order of birth)	WHEN BORN			WHERE BORN		State or Country	WHEN DIED*			Married
		Day	Month	Year	Town or Place	County		Day	Month	Year	
	1 Hazel			1904	Alvy	Tyler	W.V.	Barred Cedar Grove Cem			Date <u>1901-1957</u> To <u>HERMAN FERREBEE</u>
	2 Helen				"	"	"				Date _____ To <u>Chapman</u>
	3 Lottie				"	"	"				Date _____ To <u>McHenry</u>
	4 Madalene				"	"	"				Date _____ To <u>Socil</u>
	5 Virginia			29 Sept. 1910	"	"	"				Date <u>23 June '99</u> <u>13 Mar. '79</u> To <u>Russell Ferreebee</u>
	6 Russell				"	"	"				Date _____ To _____
	7 Charley				"	"	"				Date _____ To _____
	8 Virginia's daughter Dorothy Mae's children										Date _____ To <u>Franklin E. Lancaster</u>
	9 Gary Lee										Date _____ To _____
	10 Franklin L. Jr.										Date _____ To _____
	11 Carolyn Mae										Date _____ To _____
	12 Terry Lynn										Date _____ To _____
	13 Douglas Earl										Date _____ To _____

Family Group Sheet, Form F3  
 \* The Everton Publishers, P.O. Box 368, Logan, Utah 84301  
 \*\* If burial data is known on children and not death date, write burial date, prefix (Bur). Use reverse side for additional information.

HUSBAND'S NAME John Haught

When Born 4-26-1881 Where Alvy, W.V.  
 Christened \_\_\_\_\_ Where \_\_\_\_\_  
 When Died 9-2-1909 Where Alvy, W.V.  
 When Buried \_\_\_\_\_ Where Church of Christ Cemetery  
 When Married \_\_\_\_\_ Where \_\_\_\_\_

(Husband's Full Name)

(Wife's Maiden Name)

This information obtained from \_\_\_\_\_

Other Wives (if any)  
 Number (1) (2) etc. \_\_\_\_\_

His Father Samuel A. Haught His Mother's Maiden Name Minerva Edwards

WIFE'S MAIDEN NAME Amanda R. Ashenhart

When Born 2-24-1887 Where Alvy, W.V.  
 Christened \_\_\_\_\_ Where \_\_\_\_\_  
 When Died 11-20-1956 Where Alvy, W.V.  
 When Buried \_\_\_\_\_ Where Church of Christ Cemetery

Date \_\_\_\_\_

Compiler \_\_\_\_\_

Address \_\_\_\_\_

Other Husb. (if any)  
 Number (1) (2) etc. \_\_\_\_\_

Her Father J. Christopher Ashenhart Her Mother's Maiden Name Rebecca Haught

City \_\_\_\_\_

State \_\_\_\_\_

Male or Female	CHILDREN (Arrange in order of birth)	WHEN BORN			WHERE BORN Town or Place	County	State or Country	WHEN DIED*			Married
		Day	Month	Year				Day	Month	Year	
See p. 14	1 Virginia	26	12	1907	Alvy		W.V.				Date <u>8.1.5-08</u> <u>7.5.28.86</u> To <u>Columbus Lemasters</u>
	2 Lula	2	9	1909	"		"				Date _____ To <u>Not Married</u>
	3 Lawrence	15	12	1914	"		"	14-7-44			Date _____ To <u>Edith Pryor</u>
See p. 16	4 Leona	2	10	1919	"		"				Date _____ To <u>Don Carmier</u>
	5										Date _____ To _____
	6 Note: Lawrence was killed in W.W. #2										Date _____ To _____
	7 He is buried in Normandy, France.										Date _____ To _____
	8										Date _____ To _____
	9										Date _____ To _____
	10										Date _____ To _____
	11										Date _____ To _____
	12										Date _____ To _____
	13										Date _____ To _____

HUSBAND'S NAME Columbus Lemasters

When Born 5-Jan-08 Where Alvy, W.V.  
 Christened \_\_\_\_\_ Where \_\_\_\_\_  
 When Died 28-5-80 Where Alvy, W.V.  
 When Buried \_\_\_\_\_ Where Church of Christ Cemetery  
 When Married 19 Apr. 1929 Where Alvy, W.V.  
 Other Wives (if any) \_\_\_\_\_  
 Number (1) (2) etc. \_\_\_\_\_  
 His Father Rufus Lemasters His Mother's Maiden Name Lillie Prine

(Husband's Full Name)

(Wife's Maiden Name)

This information obtained from \_\_\_\_\_

WIFE'S MAIDEN NAME Virginia Haught

When Born 26-12-07 Where Alvy, W.V.  
 Christened \_\_\_\_\_ Where \_\_\_\_\_  
 When Died \_\_\_\_\_ Where \_\_\_\_\_  
 When Buried \_\_\_\_\_ Where \_\_\_\_\_  
 Other Husb. (if any) \_\_\_\_\_  
 Number (1) (2) etc. \_\_\_\_\_  
 Her Father John Haught Her Mother's Maiden Name Amanda R. Asherhart

Date \_\_\_\_\_

Compiler \_\_\_\_\_

Address \_\_\_\_\_

City \_\_\_\_\_

State \_\_\_\_\_

Male or Female	CHILDREN (Arrange in order of birth)	WHEN BORN			WHERE BORN		State or Country	WHEN DIED*			Married
		Day	Month	Year	Town or Place	County		Day	Month	Year	
	1 Howard	14	5	29	Alvy		W.V.	Church of Christ's	1946	Date	NOT MARRIED
	2 Harold	17	9	30	"		"			Date	Phyllis VanSeyck
	3 Helen	28	6	32	"		"			Date	Ronald Thomas
	4 Homer	8	12	33	"		"			Date	Elena Seyock
	5 Phyllis	7	8	35	"		"			Date	James Pryther
	6 Linda	6	8	37	"		"			Date	Wm. Stackpole
	7 Lewis	14	11	39	"		"			Date	Elizabeth Lipon
	8 Virginia Lenore	12	12	41	"		"			Date	Larry Smith
	9 Donald D.	28	7	44	"		"			Date	Barbara Crawford
	10 David	23	9	48	"		"			Date	Barbara Kimble
	11 Rodney Lee	18	5	56	"		"			Date	Deborah Bonar
	12									Date	
	13									Date	
										Date	

Family Group Sheet, Form F3  
 \*The Everton Publishers, P.O. Box 368, Logan, Utah 84321  
 \*If burial date is known on children and not death date, write burial date, prefix (Bur). Use reverse side for additional information.

HUSBAND'S NAME Don Camier

When Born \_\_\_\_\_ Where \_\_\_\_\_  
 Christened \_\_\_\_\_ Where \_\_\_\_\_  
 When Died \_\_\_\_\_ Where \_\_\_\_\_  
 When Buried \_\_\_\_\_ Where \_\_\_\_\_  
 When Married \_\_\_\_\_ Where \_\_\_\_\_  
 Other Wives (if any)  
 Number (1) (2) etc. \_\_\_\_\_  
 His Father \_\_\_\_\_ His Mother's Maiden Name \_\_\_\_\_

(Husband's Full Name)

(Wife's Maiden Name)

This information obtained from \_\_\_\_\_

WIFE'S MAIDEN NAME Leona Haught

When Born 2 Oct 1919 Where Alvy, W.V.  
 Christened \_\_\_\_\_ Where \_\_\_\_\_  
 When Died \_\_\_\_\_ Where \_\_\_\_\_  
 When Buried \_\_\_\_\_ Where \_\_\_\_\_  
 Other Husb. (if any)  
 Number (1) (2) etc. \_\_\_\_\_  
 Her Father John Haught Her Mother's Maiden Name Amanda R. Ashenhart

Date \_\_\_\_\_  
 Compiler \_\_\_\_\_  
 Address \_\_\_\_\_  
 City \_\_\_\_\_ State \_\_\_\_\_

Male or Female	CHILDREN (Arrange in order of birth)	WHEN BORN			WHERE BORN			State or Country	WHEN DIED*			Married
		Day	Month	Year	Town or Place	County	Day		Month	Year		
	1 Amanda Lee	6	2	50							Date _____ To _____	
	2 Ardith Lou	13	9	48							Date _____ To _____	
	3 Evelyn Lee	28	7	52							Date _____ To _____	
	4										Date _____ To _____	
	5										Date _____ To _____	
	6										Date _____ To _____	
	7										Date _____ To _____	
	8										Date _____ To _____	
	9										Date _____ To _____	
	10										Date _____ To _____	
	11										Date _____ To _____	
	12										Date _____ To _____	
	13										Date _____ To _____	

Family Group Sheet, Form F3  
 \*The Everton Publishers, P.O. Box 368, Logan, Utah 84321  
 \*If burial date is known on children and not death date, write burial date, prefix (Bur). Use reverse side for additional information.

HUSBAND'S NAME Joshua Haught

When Born 21 Aug. 1823 Where \_\_\_\_\_  
 Christened \_\_\_\_\_ Where \_\_\_\_\_  
 When Died 27 May 1909 Where \_\_\_\_\_  
 When Buried \_\_\_\_\_ Where Burr Cemetery - Calhoun Co. W.V.  
 When Married \_\_\_\_\_ Where \_\_\_\_\_

(Husband's Full Name)

(Wife's Maiden Name)

This information obtained from \_\_\_\_\_

Other Wives (if any)  
 Number (1) (2) etc.

His Father Tobias Haught <sup>B 35 Sept. 1788</sup> ~~17 Dec 1844~~ His Mother's Maiden Name Abigail Moore 17 Nov. 1881  
17 M 1550 Pt. 1915

WIFE'S MAIDEN NAME Elizabeth Wright

When Born 12 May 1824 Where \_\_\_\_\_  
 Christened \_\_\_\_\_ Where \_\_\_\_\_  
 When Died 19 Apr. 1868 Where \_\_\_\_\_  
 When Buried \_\_\_\_\_ Where \_\_\_\_\_

Date \_\_\_\_\_  
 Compiler \_\_\_\_\_  
 Address \_\_\_\_\_  
 City \_\_\_\_\_ State \_\_\_\_\_

Her Father Peter Moore Her Mother's Maiden Name JOANNA

Male or Female	CHILDREN (Arrange in order of birth)	WHEN BORN			WHERE BORN Town or Place	County	State or Country	WHEN DIED*			Married
		Day	Month	Year				Day	Month	Year	
	1 Rachel										Date <u>Never Married</u> To _____
see P11	2 Rebecca			1850	EIK Fork Tyler W.V.						Date <u>4 Feb. 1877</u> To <u>J. Christopher Ashcraft</u>
see P17	3 Arzana										Date _____ To <u>Christopher Pitts</u>
see P18	4 Charles P.G.			13 Aug. 1864						5 Mar. 1928	Date _____ To <u>Malinda McCoy</u>
	5 Sabrina J.			18 Aug. 1855						11 Jan. 1861	Date _____ To _____
	6 David A.			10 May 1854						9 Jan. 1861	Date _____ To _____
	7 Mary ANN			1853						10 Jan. 1861	Date _____ To _____
	8										Date _____ To _____
	9										Date _____ To _____
	10 Note: Joshua had a Brother, Michael B 1836; M. 25 Feb. 1858										To <u>Matilda Moore</u>
	11 Beth B. Monongahela Co. she was D/c Peter & Joanna Moore										Date _____ To _____
	12										Date _____ To _____
	13										Date _____ To _____

Family Group Sheet, Form F3  
 The Everton Publishers, P.O. Box 368, Logan, Utah 84321  
 \*If burial date is known on children and not death date, write burial date, prefix (Bur). Use reverse side for additional information.

HUSBAND'S NAME Christopher Pitts

When Born 1851 Where \_\_\_\_\_  
 Christened \_\_\_\_\_ Where \_\_\_\_\_  
 When Died \_\_\_\_\_ Where Alvy WV  
 When Buried \_\_\_\_\_ Where Top of Sistersville Hill Rt. 23  
 When Married \_\_\_\_\_ Where \_\_\_\_\_  
 Other Wives (if any) \_\_\_\_\_  
 Number (1) (2) etc. \_\_\_\_\_  
 His Father \_\_\_\_\_ His Mother's Maiden Name \_\_\_\_\_

(Husband's Full Name)

(Wife's Maiden Name)

This information obtained from \_\_\_\_\_

WIFE'S MAIDEN NAME Arzana Haught

When Born 1851 Where \_\_\_\_\_  
 Christened \_\_\_\_\_ Where \_\_\_\_\_  
 When Died \_\_\_\_\_ Where Alvy, W.V.  
 When Buried \_\_\_\_\_ Where Top of Sistersville H. 11 Rt. 23  
 Other Husb. (if any) \_\_\_\_\_  
 Number (1) (2) etc. \_\_\_\_\_  
 Her Father Joshua Haught Her Mother's Maiden Name Elizabeth Wright

Date \_\_\_\_\_  
 Compiler \_\_\_\_\_  
 Address \_\_\_\_\_  
 City \_\_\_\_\_ State \_\_\_\_\_

Male or Female	CHILDREN (Arrange in order of birth)	WHEN BORN			WHERE BORN		State or Country	WHEN DIED*			Married
		Day	Month	Year	Town or Place	County		Day	Month	Year	
	1 Charles L.			1879							Date _____ To <u>Cora Mathews</u>
	2 Joshua E.										Date _____ To <u>Delila Glover</u>
	3 Lloyd A.										Date _____ To <u>ANNA ENOCH</u>
	4 Emma O.										Date _____ To <u>Never Married</u>
	5 Orval P.										Date _____ To <u>Never Married</u>
	6 El. I.										Date _____ To <u>Mary Lemasters</u>
	7 Stella										Date _____ To <u>D.C. Main</u>
	8 Wilbert H.										Date _____ To <u>Winifred Morrison</u>
	9 Lenora			1877					1947		Date _____ To <u>Wm. D. Main (P. 18)</u>
	10										Date _____ To _____
	11										Date _____ To _____
	12										Date _____ To _____
	13										Date _____ To _____

Family Group Sheet, Form F3  
 \* The Everton Publishers, P.O. Box 368, Logan, Utah 84321  
 \* If burial date is known on children and not death date, write burial date, prefix (Bur). Use reverse side for additional information.

HUSBAND'S NAME Charles P. G. Haught Heirs of Line 4 P. 16

When Born 13 Aug. 1864 Where \_\_\_\_\_  
 Christened \_\_\_\_\_ Where \_\_\_\_\_  
 When Died 5 Mar. 1928 Where \_\_\_\_\_  
 When Buried \_\_\_\_\_ Where Barr Cemetery, Calhoun Co W V  
 When Married \_\_\_\_\_ Where \_\_\_\_\_  
 Other Wives (if any) \_\_\_\_\_  
 Number (1) (2) etc. \_\_\_\_\_

(Husband's Full Name)

(Wife's Maiden Name)

This information obtained from \_\_\_\_\_

His Father Joshua Haught His Mother's Maiden Name Elizabeth Wright

WIFE'S MAIDEN NAME Malinda McCoy

When Born 10 Aug. 1863 Where \_\_\_\_\_  
 Christened \_\_\_\_\_ Where \_\_\_\_\_  
 When Died 25 July 1939 Where \_\_\_\_\_ Date \_\_\_\_\_  
 When Buried \_\_\_\_\_ Where Barr Cemetery - Calhoun Co. W V. Compiler \_\_\_\_\_  
 Other Husb. (if any) \_\_\_\_\_ Address \_\_\_\_\_  
 Number (1) (2) etc. \_\_\_\_\_

Her Father Zephaniah McCoy Her Mother's Maiden Name Achsah Haught City \_\_\_\_\_ State \_\_\_\_\_

Male or Female	CHILDREN (Arrange in order of birth)	WHEN BORN			WHERE BORN		State or Country	WHEN DIED*			Married
		Day	Month	Year	Town or Place	County		Day	Month	Year	
	1 McClellan										Date _____ To <u>VERNA ELLIOTT</u>
	2 Clara	10	May	1891				9	Dec.	1969	Date <u>2 June 1912</u> To <u>ALVA ELLIOTT</u>
	3 Lawrence							In	Infancy		Date _____ To _____
	4										Date _____ To _____
	5 (Brother and Sister married Brother and Sister)										Date _____ To _____
	6										Date _____ To _____
	7										Date _____ To _____
	8										Date _____ To _____
	9										Date _____ To _____
	10										Date _____ To _____
	11										Date _____ To _____
	12										Date _____ To _____
	13										Date _____ To _____

Family Group Sheet, Form F3  
 The Everton Publishers, P.O. Box 386, Logan, Utah 84321  
 \*If burial date is known on children and not death date, write burial date, prefix (Bur). Use reverse side for additional information.



or Aschenhorst

**HUSBAND'S NAME** Joshua Deidric<sup>nd</sup> or Hendric Ashenhart

When Born 1808 Where Germany

Christened \_\_\_\_\_ Where \_\_\_\_\_

When Died \_\_\_\_\_ Where \_\_\_\_\_

When Buried \_\_\_\_\_ Where \_\_\_\_\_

When Married \_\_\_\_\_ Where \_\_\_\_\_

Other Wives (if any) Number (1) (2) etc. Magdalena Burris 1819 in Switzerland see P 20

His Father \_\_\_\_\_ His Mother's Maiden Name \_\_\_\_\_

(Husband's Full Name)

(Wife's Maiden Name)

This information obtained from

**WIFE'S MAIDEN NAME** Christina Rehr or Johanna Diedrich B. Germany

When Born \_\_\_\_\_ Where \_\_\_\_\_

Christened \_\_\_\_\_ Where \_\_\_\_\_

When Died \_\_\_\_\_ Where \_\_\_\_\_ Date \_\_\_\_\_

When Buried \_\_\_\_\_ Where \_\_\_\_\_ Compiler \_\_\_\_\_

Other Husb. (if any) Number (1) (2) etc. \_\_\_\_\_ Address \_\_\_\_\_

Her Father \_\_\_\_\_ Her Mother's Maiden Name \_\_\_\_\_ City \_\_\_\_\_ State \_\_\_\_\_

Male or Female	CHILDREN (Arrange in order of birth)	WHEN BORN			WHERE BORN Town or Place	County	State or Country	WHEN DIED*			Married
		Day	Month	Year				Day	Month	Year	
	1 Louisa			1846				1910			Date _____ To <u>Not Married</u>
see page 11	2 (John) Christopher	7	?	?	Morice Co. Ohio			8	11	1928	Date <u>4 Feb 1877</u> To <u>Rebecca Haught</u>
see page 21	3 John			1856	" "						Date _____ To <u>Jerusha</u>
	4 Kathryn			1843						1921	Date _____ To <u>Kerr</u>
	5										Date _____ To _____
	6										Date _____ To _____
	7										Date _____ To _____
	8										Date _____ To _____
	9										Date _____ To _____
	10										Date _____ To _____
	11 Note: Hendric or Deidric The "e" is silent										Date _____ To _____
	12 is of Holland Dutch descent										Date _____ To _____
	13										Date _____ To _____

Family Group Sheet, Form F3  
 \*The Everton Publishers, P.O. Box 368, Logan, Utah 84321  
 \*If burial date is known on children and not death date, write burial date, prefix (Bur). Use reverse side for additional information.

HUSBAND'S NAME Joshua Deidric<sup>9rd</sup> or Heindric Ashenhart 2ND MARRIAGE

20

When Born 1808 Where Germany

(Husband's Full Name)

Christened \_\_\_\_\_ Where \_\_\_\_\_

When Died \_\_\_\_\_ Where \_\_\_\_\_

(Wife's Maiden Name)

When Buried \_\_\_\_\_ Where \_\_\_\_\_

This information obtained from

When Married \_\_\_\_\_ Where \_\_\_\_\_

Other Wives (if any) Number (1) (2) etc. Christine Rehr

His Father \_\_\_\_\_ His Mother's Maiden Name \_\_\_\_\_

WIFE'S MAIDEN NAME Magdalena Burris or Magdalena Rube Burrie

When Born 12 June 1819 Where Switzerland

Christened \_\_\_\_\_ Where \_\_\_\_\_

When Died 2 Feb. 1912 Where Randolph, Ohio

Date \_\_\_\_\_

When Buried \_\_\_\_\_ Where \_\_\_\_\_

Compiler \_\_\_\_\_

Other Husb. (if any) Number (1) (2) etc. \_\_\_\_\_

Address \_\_\_\_\_

Her Father \_\_\_\_\_ Her Mother's Maiden Name \_\_\_\_\_

City \_\_\_\_\_ State \_\_\_\_\_

Male or Female	CHILDREN (Arrange in order of birth)	WHEN BORN			WHERE BORN		State or Country	WHEN DIED*			Married
		Day	Month	Year	Town or Place	County		Day	Month	Year	
See page 22	1 Frederick			1858	Germany						Date _____ To <u>Mary Miller</u>
See page 23	2 Ferdinand			1859				26 Apr. 1950			Date _____ To <u>Amanda J. Fox</u>
John	3 Deidric			1857	Monroe Co.	Ohio		About 1919			Date _____ To <u>Ellen Foyrell</u>
	4										Date _____ To _____
	5										Date _____ To _____
	6										Date _____ To _____
	7										Date _____ To _____
	8										Date _____ To _____
	9										Date _____ To _____
	10										Date _____ To _____
	11										Date _____ To _____
	12										Date _____ To _____
	13										Date _____ To _____

Family Group Sheet, Form F3  
 \*The Everton Publishers, P.O. Box 368, Logan, Utah 84321  
 \*If burial date is known on children and not death date, write burial date, prefix (Bur). Use reverse side for additional information.

**HUSBAND'S NAME** John Ashenkart  
 When Born 1856 Where Monroe Co. Ohio  
 Christened \_\_\_\_\_ Where \_\_\_\_\_  
 When Died \_\_\_\_\_ Where \_\_\_\_\_  
 When Buried \_\_\_\_\_ Where \_\_\_\_\_  
 When Married 4 Feb. 1877 Where \_\_\_\_\_  
 Other Wives (if any) \_\_\_\_\_  
 Number (1) (2) etc. \_\_\_\_\_  
 His Father H. Joshua D. Ashenkart His Mother's Maiden Name Christina Rahr

(Husband's Full Name)

(Wife's Maiden Name)

This information obtained from \_\_\_\_\_

**WIFE'S MAIDEN NAME** Jerusha Ellen Ferrall  
 When Born 1860 Where Tyler Co., W.V.  
 Christened \_\_\_\_\_ Where \_\_\_\_\_  
 When Died \_\_\_\_\_ Where \_\_\_\_\_  
 When Buried \_\_\_\_\_ Where \_\_\_\_\_  
 Other Husb. (if any) \_\_\_\_\_  
 Number (1) (2) etc. \_\_\_\_\_  
 Her Father \_\_\_\_\_ Her Mother's Maiden Name \_\_\_\_\_

Date \_\_\_\_\_  
 Compiler \_\_\_\_\_  
 Address \_\_\_\_\_  
 City \_\_\_\_\_ State \_\_\_\_\_

Male or Female	CHILDREN (Arrange in order of birth)	WHEN BORN			WHERE BORN			State or Country	WHEN DIED*			Married
		Day	Month	Year	Town or Place	County	Day		Month	Year		
	1 Melissa			1879								Date _____ To _____
	2 Roxanna C.											Date _____ To <u>J. R. Milburn</u>
	3 Asa			1883	Monroe	OH						Date _____ To _____
	4 Emma											Date _____ To _____
	5											Date _____ To _____
	6											Date _____ To _____
	7											Date _____ To _____
	8											Date _____ To _____
	9											Date _____ To _____
	10											Date _____ To _____
	11											Date _____ To _____
	12											Date _____ To _____
	13											Date _____ To _____

Family Group Sheet, Form F3  
 \* The Everton Publishers, P.O. Box 368, Logan, Utah 84321  
 \* If burial date is known on children and not death date, write burial date, prefix (Bur). Use reverse side for additional information.

HUSBAND'S NAME Fredrick Ashenhart

When Born 1858 Where Monroe Co. Ohio  
 Christened \_\_\_\_\_ Where \_\_\_\_\_  
 When Died \_\_\_\_\_ Where \_\_\_\_\_  
 When Buried \_\_\_\_\_ Where \_\_\_\_\_  
 When Married 18 Feb. 1885 Where \_\_\_\_\_

(Husband's Full Name)

(Wife's Maiden Name)

This information obtained from \_\_\_\_\_

Other Wives (if any)  
 Number (1) (2) etc. \_\_\_\_\_

His Father How Joshua D. Ashenhart His Mother's Maiden Name Magdalena Parris

WIFE'S MAIDEN NAME Mary Miller

When Born 1862 Where \_\_\_\_\_  
 Christened \_\_\_\_\_ Where \_\_\_\_\_  
 When Died \_\_\_\_\_ Where \_\_\_\_\_  
 When Buried \_\_\_\_\_ Where \_\_\_\_\_

Date \_\_\_\_\_

Compiler \_\_\_\_\_

Address \_\_\_\_\_

City \_\_\_\_\_

State \_\_\_\_\_

Other Husb. (if any)  
 Number (1) (2) etc. \_\_\_\_\_

Her Father \_\_\_\_\_ Her Mother's Maiden Name \_\_\_\_\_

Male or Female	CHILDREN (Arrange in order of birth)	WHEN BORN			WHERE BORN			State or Country	WHEN DIED*			Married
		Day	Month	Year	Town or Place	County	Day		Month	Year		
	1 Charles C.	11	May	1886					Apr	1886	Date _____ To _____	
	2 Sarah Maggie			1888							Date _____ To <u>C. E. Stephens</u>	
	3 Orpha			1891							Date _____ To <u>Jesse Henderson</u>	
	4 Omer			1894							Date _____ To _____	
	5										Date _____ To _____	
	6 Children of Sarah Maggie + C. E. Stephens										Date _____ To _____	
	7 Edna										Date _____ To <u>Dave Eddy</u>	
	8 Lillian										Date _____ To <u>Howard Stull</u>	
	9										Date _____ To _____	
	10										Date _____ To _____	
	11										Date _____ To _____	
	12										Date _____ To _____	
	13										Date _____ To _____	
	14										Date _____ To _____	

Family Group Sheet, Form F3  
 The Everton Publishers, P.O. Box 368, Logan, Utah 84321  
 \*If burial date is known on children and not death date, write burial date, prefix (Bur). Use reverse side for additional information.

Heirs of Line 2 P. 20

HUSBAND'S NAME Ferdinand Ashenhart

When Born 25 Aug. 1859 ~~or 60~~ Where \_\_\_\_\_

Christened \_\_\_\_\_ Where \_\_\_\_\_

When Died 26 Apr. 1950 Where \_\_\_\_\_

When Buried \_\_\_\_\_ Where \_\_\_\_\_

When Married 2 June 1881 Where \_\_\_\_\_

Other Wives (if any) Number (2) etc. Josephine Moore

His Father H. Joshua D. Ashenhart His Mother's Maiden Name Magdalena Burris

(Husband's Full Name)

(Wife's Maiden Name)

This information obtained from \_\_\_\_\_

WIFE'S MAIDEN NAME Amanda J. Fox

When Born 15 Apr. 1860 Where Monroe Co. Ohio

Christened \_\_\_\_\_ Where \_\_\_\_\_

When Died 2 July 1907 Where \_\_\_\_\_

When Buried \_\_\_\_\_ Where \_\_\_\_\_

Other Husb. (if any) Number (1) (2) etc. \_\_\_\_\_

Her Father Frederick Fox Her Mother's Maiden Name Rhonda Kent

Date \_\_\_\_\_

Compiler \_\_\_\_\_

Address \_\_\_\_\_

City \_\_\_\_\_ State \_\_\_\_\_

Male or Female	CHILDREN (Arrange in order of birth)	WHEN BORN			WHERE BORN			WHEN DIED*			Married
		Day	Month	Year	Town or Place	County	State or Country	Day	Month	Year	
	1 George F.	21	Aug	1892				Mar	1897	Date To Daisy	
See P. 24	2 J. Fred									Date To Lula May Ryan (Rine)	
See P. 25	3 Joseph M.	24	March	1887		Wetzel Co W.V.		13	Dec.	1972	Date To EMMA SEEKMAN
See P. 26	4 Ellsworth Ulysses			1894 04 June 1893				Feb	1964	Date To Mabel G. Wharff	
	5 Deidric									Date To _____	
See P. 27	6 Pearl									Date To Sullivan Merritt	
See P. 28	7 Wm. Duane									Date To Grace	
	8									Date To _____	
	9									Date To _____	
	10									Date To _____	
	11									Date To _____	
	12									Date To _____	
	13									Date To _____	

Family Group Sheet, Form F3  
 \* The Everton Publishers, P.O. Box 368, Logan, Utah 84321  
 \* If burial date is known on children and not death date, write burial date, prefix (Bur). Use reverse side for additional information.

**HUSBAND'S NAME** J. Fred Ashenhart

When Born 8 Sept. 1884 Where Tyler Co. W.V.  
 Christened \_\_\_\_\_ Where \_\_\_\_\_  
 When Died 13 Sept. 1954 Where Clarksburg W.V.  
 When Buried \_\_\_\_\_ Where \_\_\_\_\_  
 When Married \_\_\_\_\_ Where \_\_\_\_\_  
 Other Wives (if any) Number (#) (2) etc. Ruth Carter (Underwood)  
 His Father H. C. Joshua D. Ashenhart His Mother's Maiden Name Magdalena Burris

(Husband's Full Name)

(Wife's Maiden Name)

This information obtained from \_\_\_\_\_

**WIFE'S MAIDEN NAME** Lula <sup>May</sup> Ryan

When Born 5 May 1888 Where Pine Grove, Wetzell Co.  
 Christened \_\_\_\_\_ Where \_\_\_\_\_  
 When Died 14 Oct. 1949 Where Clarksburg, W.V.  
 When Buried 16 " " " Where Bridgport - Harrison Co.  
 Other Husb. (if any) Number (1) (2) etc. \_\_\_\_\_  
 Her Father S. V. Rine Her Mother's Maiden Name Amanda Merrifield

Date \_\_\_\_\_  
 Compiler \_\_\_\_\_  
 Address \_\_\_\_\_  
 City \_\_\_\_\_ State \_\_\_\_\_

Male or Female	CHILDREN (Arrange in order of birth)	WHEN BORN			WHERE BORN		State or Country	WHEN DIED*			Married
		Day	Month	Year	Town or Place	County		Day	Month	Year	
	1 Mabel										Date _____ To <u>Claude Toothman</u>
	2 Bessie										Date _____ To <u>Clarence McGee</u>
	3 Nellie										Date _____ To <u>Gus Schultz</u>
	4										Date _____ To _____
	5										Date _____ To _____
	6										Date _____ To _____
	7										Date _____ To _____
	8										Date _____ To _____
	9										Date _____ To _____
	10										Date _____ To _____
	11										Date _____ To _____
	12										Date _____ To _____
	13										Date _____ To _____

Family Group Sheet, Form F3  
 \*The Everton Publishers, P.O. Box 368, Logan, Utah 84321  
 \*If burial date is known on children and not death date, write burial date, prefix (Bur). Use reverse side for additional information.

**HUSBAND'S NAME** Joseph M. Ashenhart  
 When Born 24 Mar. 1887 Where Wetzel Co. W.V.  
 Christened \_\_\_\_\_ Where \_\_\_\_\_  
 When Died 13 Dec. 1972 Where \_\_\_\_\_  
 When Buried \_\_\_\_\_ Where \_\_\_\_\_  
 When Married \_\_\_\_\_ Where \_\_\_\_\_  
 Other Wives (if any) \_\_\_\_\_  
 Number (1) (2) etc. \_\_\_\_\_  
 His Father Ferdinand Ashenhart His Mother's Maiden Name Amanda J. Fox

(Husband's Full Name)

(Wife's Maiden Name)

This information obtained from \_\_\_\_\_

**WIFE'S MAIDEN NAME** Emma Seckman  
 When Born 6 Mar. 1883 Where Shirley, W.V.  
 Christened \_\_\_\_\_ Where \_\_\_\_\_  
 When Died \_\_\_\_\_ Where \_\_\_\_\_  
 When Buried \_\_\_\_\_ Where \_\_\_\_\_  
 Other Husb. (if any) \_\_\_\_\_  
 Number (1) (2) etc. \_\_\_\_\_  
 Her Father Jeremiah Seckman Her Mother's Maiden Name Margaret Tustin

Date \_\_\_\_\_  
 Compiler \_\_\_\_\_  
 Address \_\_\_\_\_  
 City \_\_\_\_\_ State \_\_\_\_\_

Male or Female	CHILDREN (Arrange in order of birth)	WHEN BORN			WHERE BORN			WHEN DIED*			Married
		Day	Month	Year	Town or Place	County	State or Country	Day	Month	Year	
	1 Pearl										Date _____ To _____
	2 Dorothy			1920							Date _____ To Rollin Shattenberg
	3 Glenn										Date _____ To _____
	4										Date _____ To _____
	5										Date _____ To _____
	6										Date _____ To _____
	7										Date _____ To _____
	8										Date _____ To _____
	9										Date _____ To _____
	10										Date _____ To _____
	11										Date _____ To _____
	12										Date _____ To _____
	13										Date _____ To _____

Family Group Sheet, Form F3  
 \*The Everton Publishers, P.O. Box 368, Logan, Utah 84321  
 \*If burial date is known on children and not death date, write burial date, prefix (Bur). Use reverse side for additional information.

HUSBAND'S NAME E. Ulysses Ashenhart

When Born 1893 Where \_\_\_\_\_  
 Christened \_\_\_\_\_ Where \_\_\_\_\_  
 When Died 1964 Where \_\_\_\_\_  
 When Buried \_\_\_\_\_ Where \_\_\_\_\_  
 When Married \_\_\_\_\_ Where \_\_\_\_\_  
 Other Wives (if any) \_\_\_\_\_  
 Number (1) (2) etc. \_\_\_\_\_

(Husband's Full Name)

(Wife's Maiden Name)

This information obtained from \_\_\_\_\_

His Father H. or J. D. Ashenhart His Mother's Maiden Name Magdalena Burris

WIFE'S MAIDEN NAME Mabel G. Wharff

When Born \_\_\_\_\_ Where \_\_\_\_\_  
 Christened \_\_\_\_\_ Where \_\_\_\_\_  
 When Died \_\_\_\_\_ Where \_\_\_\_\_  
 When Buried \_\_\_\_\_ Where \_\_\_\_\_  
 Other Husb. (if any) \_\_\_\_\_  
 Number (1) (2) etc. \_\_\_\_\_

Date \_\_\_\_\_  
 Compiler \_\_\_\_\_  
 Address \_\_\_\_\_  
 City \_\_\_\_\_ State \_\_\_\_\_

Her Father \_\_\_\_\_ Her Mother's Maiden Name \_\_\_\_\_

Male or Female	CHILDREN (Arrange in order of birth)	WHEN BORN			WHERE BORN Town or Place	County	State or Country	WHEN DIED*			Married
		Day	Month	Year				Day	Month	Year	
	1 Ruth										Date _____ To <u>Harold Davis</u>
	2 Ruth's Harold's Heirs										Date _____ To _____
	3 Jean Elaine - Their daughter Rob. M										Date _____ To <u>John R. Walsh</u>
	4 John R. " son Jason R.										Date _____ To <u>Cathy J. Wilson</u>
	5										Date _____ To _____
	6										Date _____ To _____
	7										Date _____ To _____
	8										Date _____ To _____
	9										Date _____ To _____
	10										Date _____ To _____
	11										Date _____ To _____
	12										Date _____ To _____
	13										Date _____ To _____

Family Group Sheet, Form F3  
 \*The Everton Publishers, P.O. Box 368, Logan, Utah 84321  
 \*If burial date is known on children and not death date, write burial date, prefix (Bur). Use reverse side for additional information.



HUSBAND'S NAME Pearl Ashenhart

When Born \_\_\_\_\_ Where \_\_\_\_\_  
 Christened \_\_\_\_\_ Where \_\_\_\_\_  
 When Died \_\_\_\_\_ Where \_\_\_\_\_  
 When Buried \_\_\_\_\_ Where \_\_\_\_\_  
 When Married \_\_\_\_\_ Where \_\_\_\_\_

(Husband's Full Name)

(Wife's Maiden Name)

This information obtained from \_\_\_\_\_

Other Wives (if any)  
 Number (1) (2) etc. \_\_\_\_\_

His Father H. D. Ashenhart His Mother's Maiden Name Magdalena Burris

WIFE'S MAIDEN NAME Sullivan Merritt

When Born \_\_\_\_\_ Where \_\_\_\_\_  
 Christened \_\_\_\_\_ Where \_\_\_\_\_  
 When Died \_\_\_\_\_ Where \_\_\_\_\_  
 When Buried \_\_\_\_\_ Where \_\_\_\_\_  
 Other Husb. (if any)  
 Number (1) (2) etc. \_\_\_\_\_

Date \_\_\_\_\_

Compiler \_\_\_\_\_

Address \_\_\_\_\_

City \_\_\_\_\_ State \_\_\_\_\_

Her Father \_\_\_\_\_ Her Mother's Maiden Name \_\_\_\_\_

Male or Female	CHILDREN (Arrange in order of birth)	WHEN BORN			WHERE BORN Town or Place	County	State or Country	WHEN DIED*			Married
		Day	Month	Year				Day	Month	Year	
	1 Lois										Date _____ To _____
	2 Ray										Date _____ To _____
	3										Date _____ To _____
	4										Date _____ To _____
	5										Date _____ To _____
	6										Date _____ To _____
	7										Date _____ To _____
	8										Date _____ To _____
	9										Date _____ To _____
	10										Date _____ To _____
	11										Date _____ To _____
	12										Date _____ To _____
	13										Date _____ To _____

Family Group Sheet, Form F3  
 \*The Everton Publishers, P.O. Box 368, Logan, Utah 84321  
 \*If burial date is known on children and not death date, write burial date, prefix (Bur). Use reverse side for additional information.

HUSBAND'S NAME Wm. Duane Ashenhart

When Born \_\_\_\_\_ Where \_\_\_\_\_  
 Christened \_\_\_\_\_ Where \_\_\_\_\_  
 When Died \_\_\_\_\_ Where \_\_\_\_\_  
 When Buried \_\_\_\_\_ Where \_\_\_\_\_  
 When Married \_\_\_\_\_ Where \_\_\_\_\_  
 Other Wives (if any)  
 Number (1) (2) etc. \_\_\_\_\_  
 His Father H. A. T. D. Ashenhart His Mother's Maiden Name \_\_\_\_\_

(Husband's Full Name)

(Wife's Maiden Name)

This information obtained from \_\_\_\_\_

WIFE'S MAIDEN NAME Grace

When Born 21 July 1909 Where \_\_\_\_\_  
 Christened \_\_\_\_\_ Where \_\_\_\_\_  
 When Died Jan 1980 Where St Petersburg FL  
 When Buried \_\_\_\_\_ Where \_\_\_\_\_  
 Other Husb. (if any)  
 Number (1) (2) etc. \_\_\_\_\_

Date \_\_\_\_\_  
 Compiler \_\_\_\_\_  
 Address \_\_\_\_\_  
 City \_\_\_\_\_ State \_\_\_\_\_

Her Father \_\_\_\_\_ Her Mother's Maiden Name \_\_\_\_\_

Male or Female	CHILDREN (Arrange in order of birth)	WHEN BORN			WHERE BORN Town or Place	County	State or Country	WHEN DIED*			Married
		Day	Month	Year				Day	Month	Year	
	1 <u>July N</u>										Date _____ To _____
	2 <u>Grace ANN</u>										Date _____ To _____
	3										Date _____ To _____
	4										Date _____ To _____
	5										Date _____ To _____
	6										Date _____ To _____
	7										Date _____ To _____
	8										Date _____ To _____
	9										Date _____ To _____
	10										Date _____ To _____
	11										Date _____ To _____
	12										Date _____ To _____
	13										Date _____ To _____
	14										Date _____ To _____

Family Group Sheet, Form F3  
 \* The Everton Publishers, P.O. Box 366, Logan, Utah 84321  
 \* If burial date is known on children and not death date, write burial date, prefix (Bur). Use reverse side for additional information.